MICRO SWITCH
A DIVISION OF MINNEAPOLIS-HONEYWELL REGULATOR COMPANY
FED. MFR. CODE 91929

SWITCH - BASIC

CATALOG LISTING
YZ-2RW822-A2

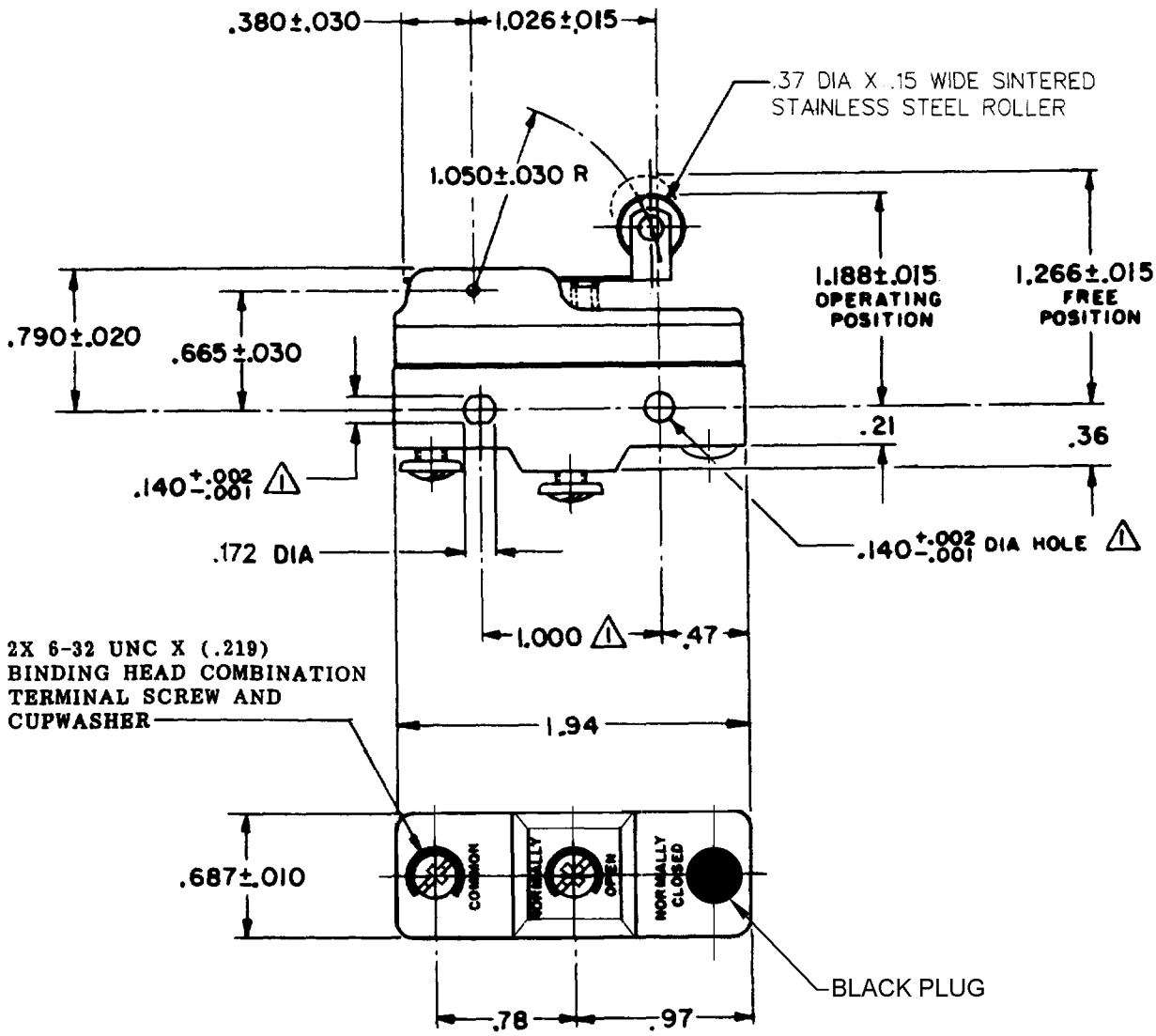

NOTE
⚠ – MOUNTING HOLES WILL ACCEPT P.NS OR SCREWS OF .139 MAX DIA ON 1.000 ±.002 CENTERS

THIS DRAWING COVERS A PROPRIETARY ITEM AND IS THE PROPERTY OF MICRO SWITCH, A DIVISION OF MINNEAPOLIS-HONEYWELL REGULATOR CO. THIS DRAWING IS NOT TO BE COPIED OR USED WITHOUT THE APPROVAL OF MICRO SWITCH.

CHARACTERISTICS

OPERATING FORCE ------ 6 OZ MAX

RELEASE FORCE ------ 1 1/2 OZ MIN

DIFFERENTIAL TRAVEL ----- .003-.020

OVERTRAVEL ---------- .094 MIN

ELECTRICAL DATA

CONTACT ARRANGEMENT	BREAK DISTANCE
S P N O	.020 MIN

L74
15A 125, 250 OR 480 VAC
2A 600 VAC
1/8HP 125 VAC, 1/4HP 250 VAC
1/2A 125 VDC, 1/4A 250 VDC

L288
L299
L306
16A 250V ∿ T85 5E4

SCALE FULL
DO NOT SCALE PRINT

UNLESS OTHERWISE SPECIFIED
DIMENSIONS ARE IN INCHES
TOLERANCES ARE:

ONE PLACE	(.0)	±.030
TWO PLACE	(.00)	±.015
THREE PLACE	(.000)	±.005
ANGLES		±

WEIGHT

DRAWING NUMBER: YZ-2RW822-A2 PAGE 1 OF 1
RELEASE NO.
REPLACES
ISSUE 12
CHECK
DRAWN GCH 26 MAY 62
RASTER

REVISIONS

A	CO 16736	GCH 26 MAY 62
B	CO 52446	WJM 1 FEB 83
C	CO 70184-H	GRT 2 JUN 92
D	CO-73287-J	JAL 22 NOV 93
E	CO-75204B	TSM 1 FEB 94
F	CO-77528	KDR 29 MAR 94
G	CO-92428	PAF 19 MAY 98
H	C093346	DLT 2 SEP 98
I	0000713	JAH 30 JUN 03

CHECK DAW 29 AUG 62